Quæ est ista

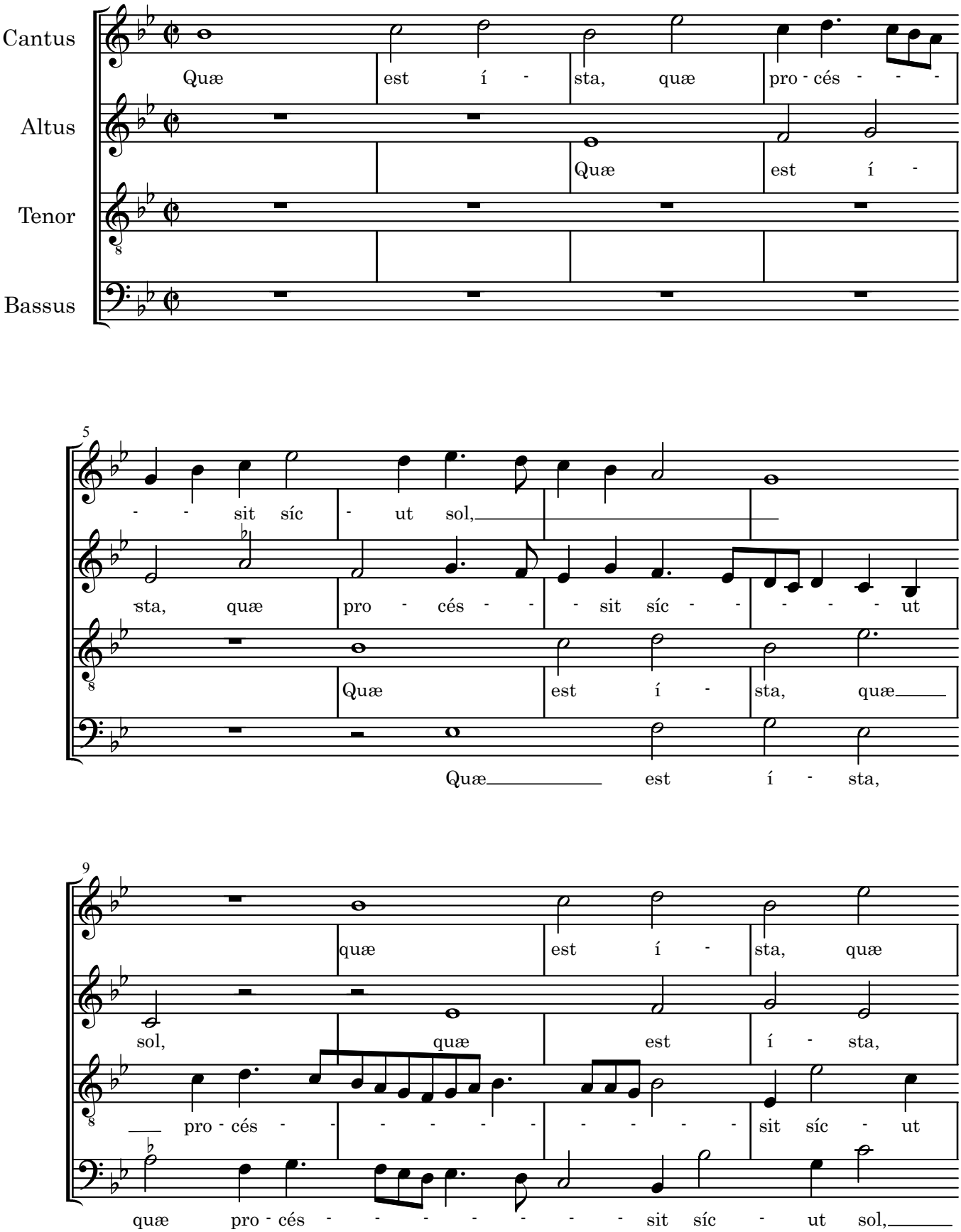

©Editions Shin Tatebe